

PROPOSED WIDENING (RIGHT OF BASELINE)
 STATION 3421+25 TO 3437+25
 STATION 3437+25 TO 3450+63 (NO CURB ON LEFT)

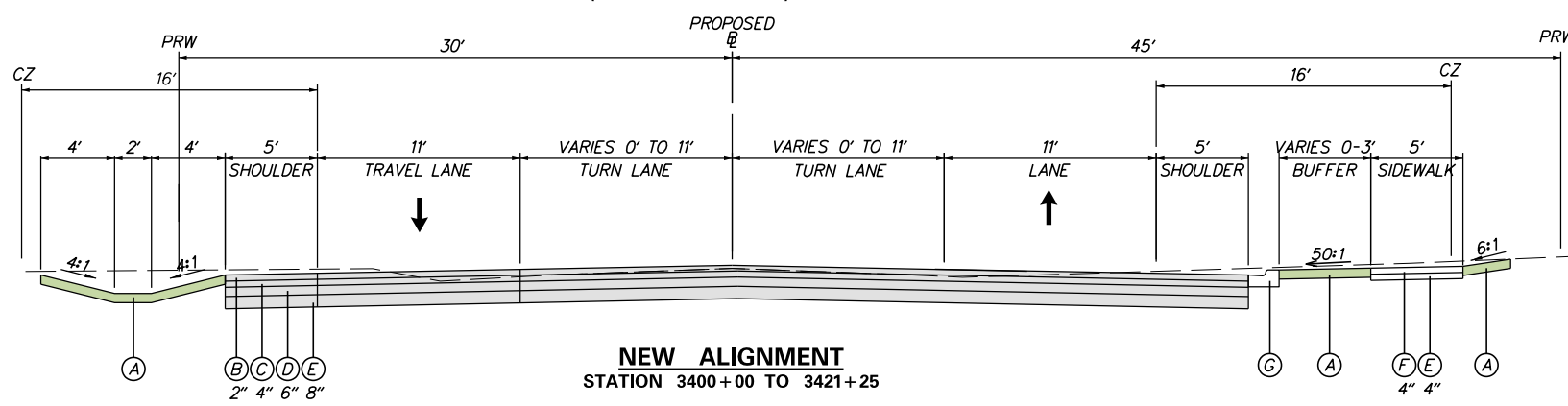

NEW ALIGNMENT
 STATION 3400+00 TO 3421+25

- (A) TOPSOIL, 6" DEPTH PERMANENT GRASS SEEDING, DRY GROUND
- (B) BITUMINOUS CONCRETE, SUPERPAVE TYPE C
- (C) BITUMINOUS CONCRETE, SUPERPAVE TYPE B
- (D) BITUMINOUS CONCRETE, SUPERPAVE BITUMINOUS CONCRETE BASE COURSE
- (E) GRADED AGGREGATE BASE COURSE, TYPE B
- (F) PCC SIDEWALK
- (G) PCC CURB AND GUTTER

LEGEND

- PROPOSED PERMANENT EASEMENT
- PROPOSED RIGHT-OF-WAY
- EXISTING PROPERTY LINE
- EXISTING RIGHT-OF-WAY
- REQUIRED CLEAR ZONE
- PROPOSED UTILITY POLE
- EXISTING UTILITY POLE
- PROPOSED FENCE
- PROPOSED LINEAR BMP
- PROPOSED PIPE
- PROPOSED ROAD
- PROPOSED SHARED-USE PATH
- PROPOSED SIDEWALK
- PROPOSED RIGHT-OF-WAY/CLEAR ZONE
- PAVEMENT REMOVAL - TOPSOIL, SEED AND MULCH
- TEMPORARY CONSTRUCTION EASEMENT

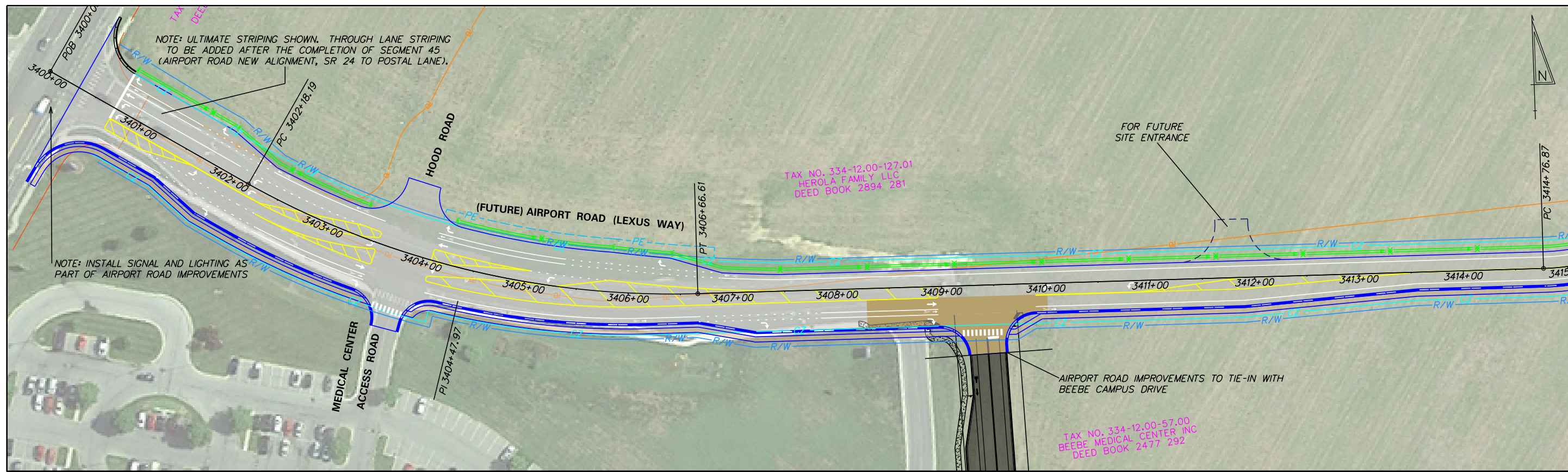

NOTE: ULTIMATE STRIPING SHOWN. THROUGH LANE STRIPING TO BE ADDED AFTER THE COMPLETION OF SEGMENT 45 (AIRPORT ROAD NEW ALIGNMENT, SR 24 TO POSTAL LANE).

NOTE: INSTALL SIGNAL AND LIGHTING AS PART OF AIRPORT ROAD IMPROVEMENTS

FOR FUTURE SITE ENTRANCE

AIRPORT ROAD IMPROVEMENTS TO TIE-IN WITH BEEBE CAMPUS DRIVE

PLOTTED BY: BPETERSON DATE: 6/9/2020
 FILE LOCATION: Q:\2016\160643_002_HENLOPEN_TID_CADD\34-AIRPORT ROAD\CP.DGN [SHEET: CP01]

ADDENDUMS / REVISIONS	

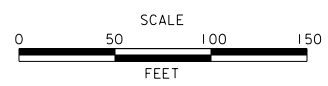

CONTRACT	BRIDGE NO.	N/A
T201769002	DESIGNED BY:	WJD
COUNTY	CHECKED BY:	BPH
NEW CASTLE		

SHEET NO.	1
TOTAL SHTS.	5

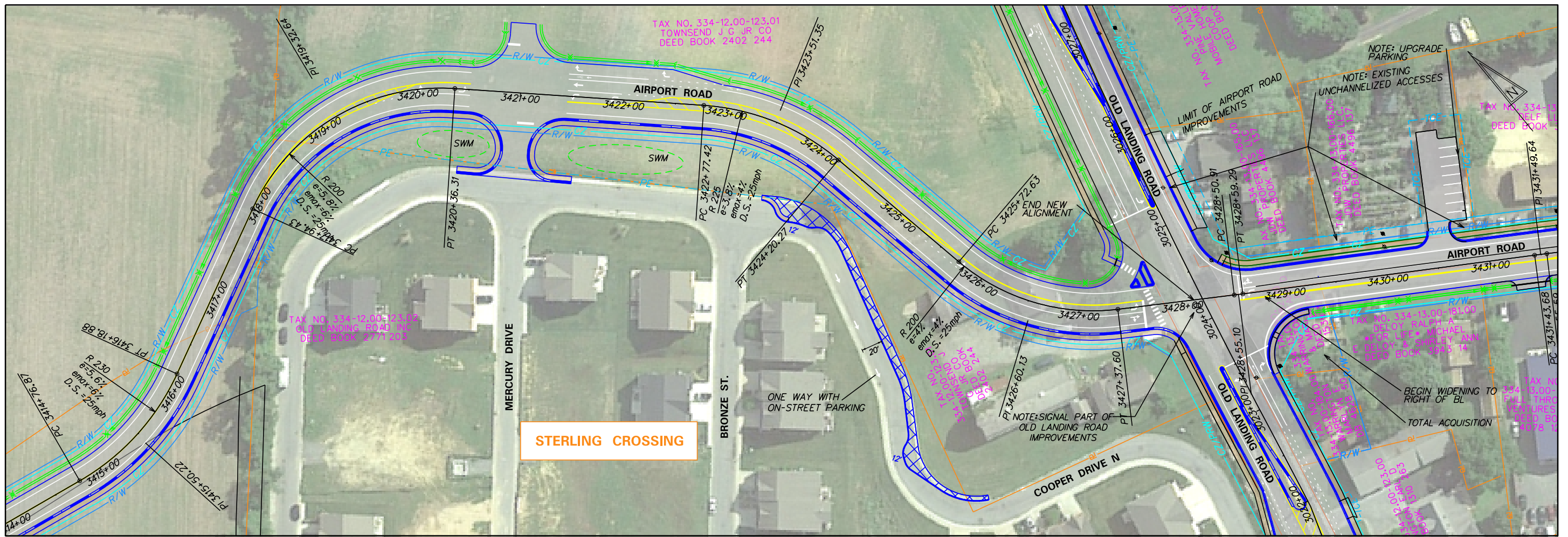
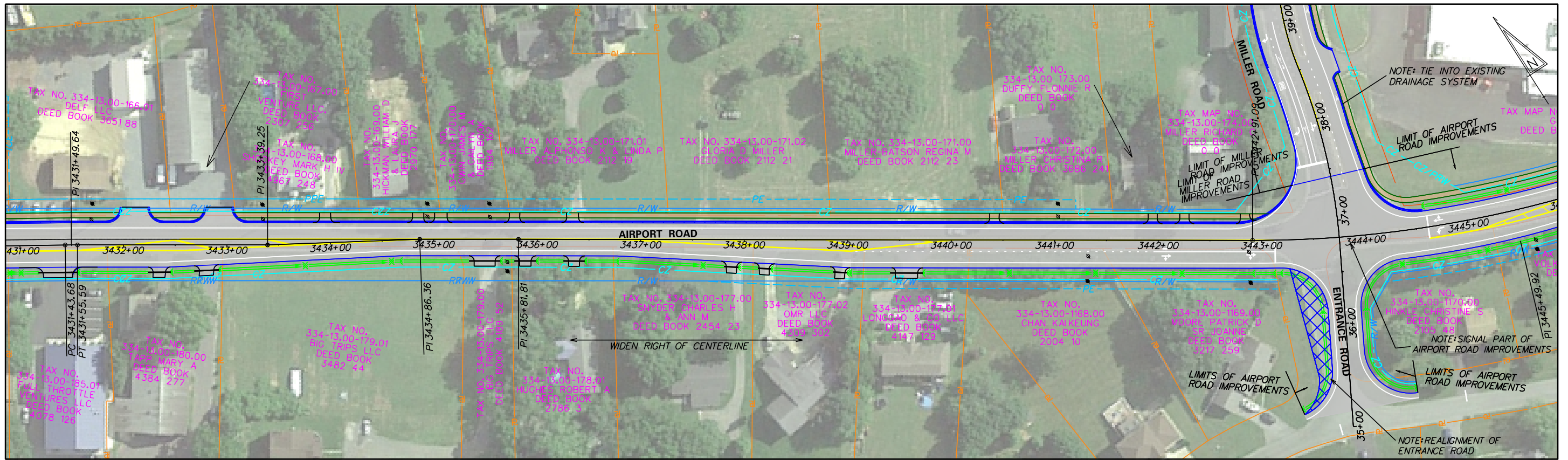

PLOTTED BY: BPETERSON DATE: 6/9/2020
 FILE LOCATION: Q:\2016\160643_002_HENLOPEN_TID_V_CADD_34-AIRPORT ROAD\CP.DGN [SHEET: CP01]

PLOTTED BY: BPEPETERSON DATE: 6/9/2020
 FILE LOCATION: Q:\2016\160643_002_HENLOPEN_TID\CADD\34-AIRPORT ROAD\CP.DGN [SHEET: CP01]

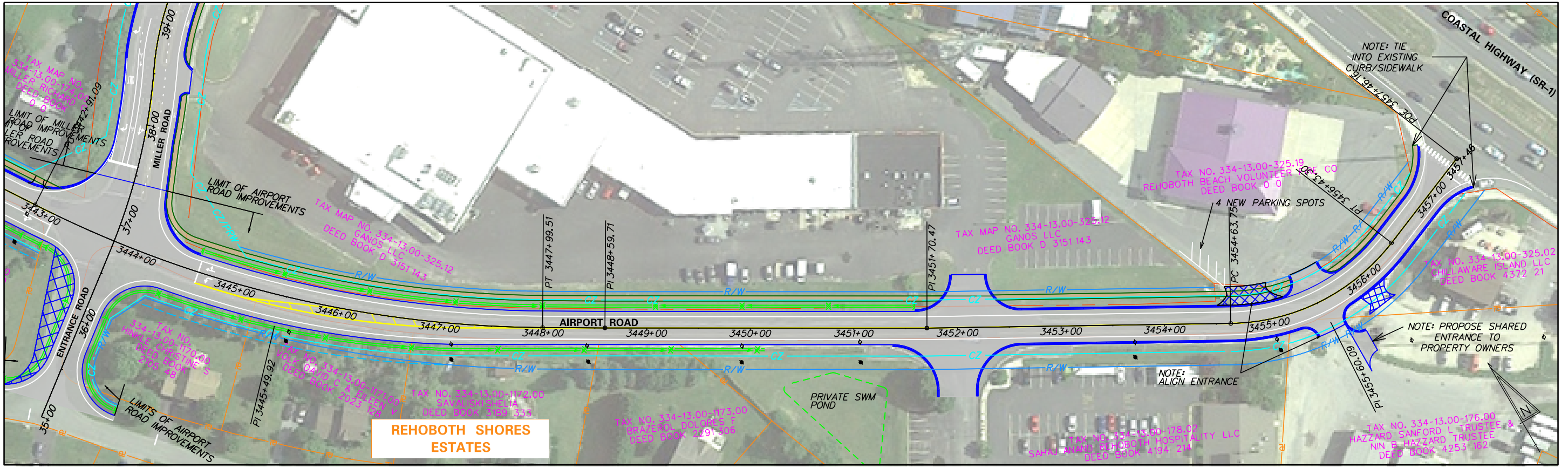

REHOBOTH SHORES ESTATES



ADDENDUMS / REVISIONS	

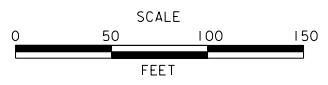

HENLOPEN TID AIRPORT ROAD (SEGMENT 34)

CONTRACT	BRIDGE NO.	NA
T201769002	DESIGNED BY:	WJD
COUNTY	CHECKED BY:	BPH
NEW CASTLE		

CONCEPT PLAN

SHEET NO.	3
TOTAL SHTS.	5