

**AIRPORT ROAD EXTENSION, OLD LANDING ROAD TO SR24
&
OLD LANDING ROAD AND WARRINGTON ROAD
INTERSECTION IMPROVEMENTS**

Welcome!

Please remember to sign in.

Visit the display boards around the room for project information.

Please tell us what you think on the **Comment Form.**

April 4, 2023





AECOM

AIRPORT ROAD EXTENSION, OLD LANDING ROAD TO SR24

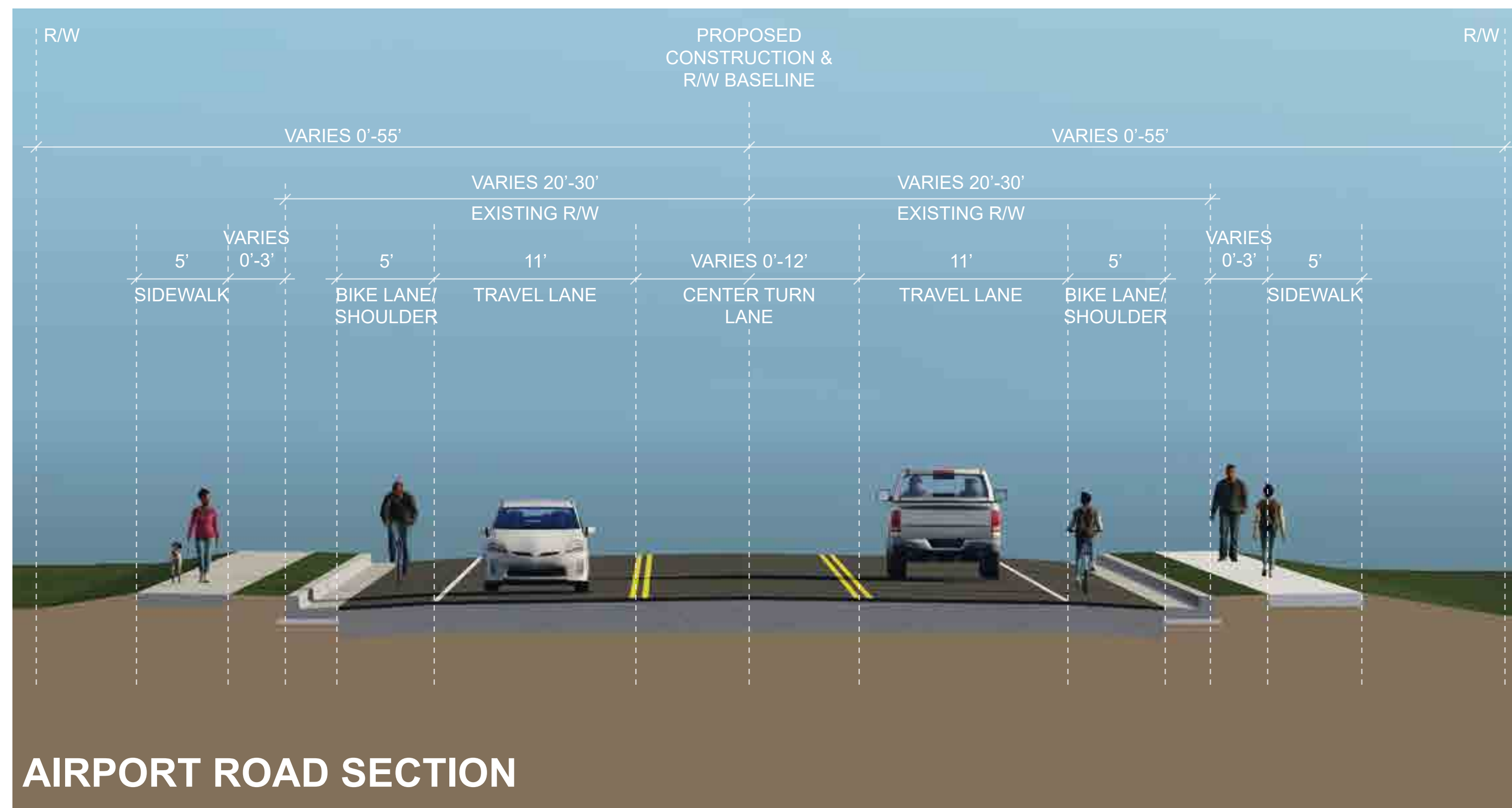
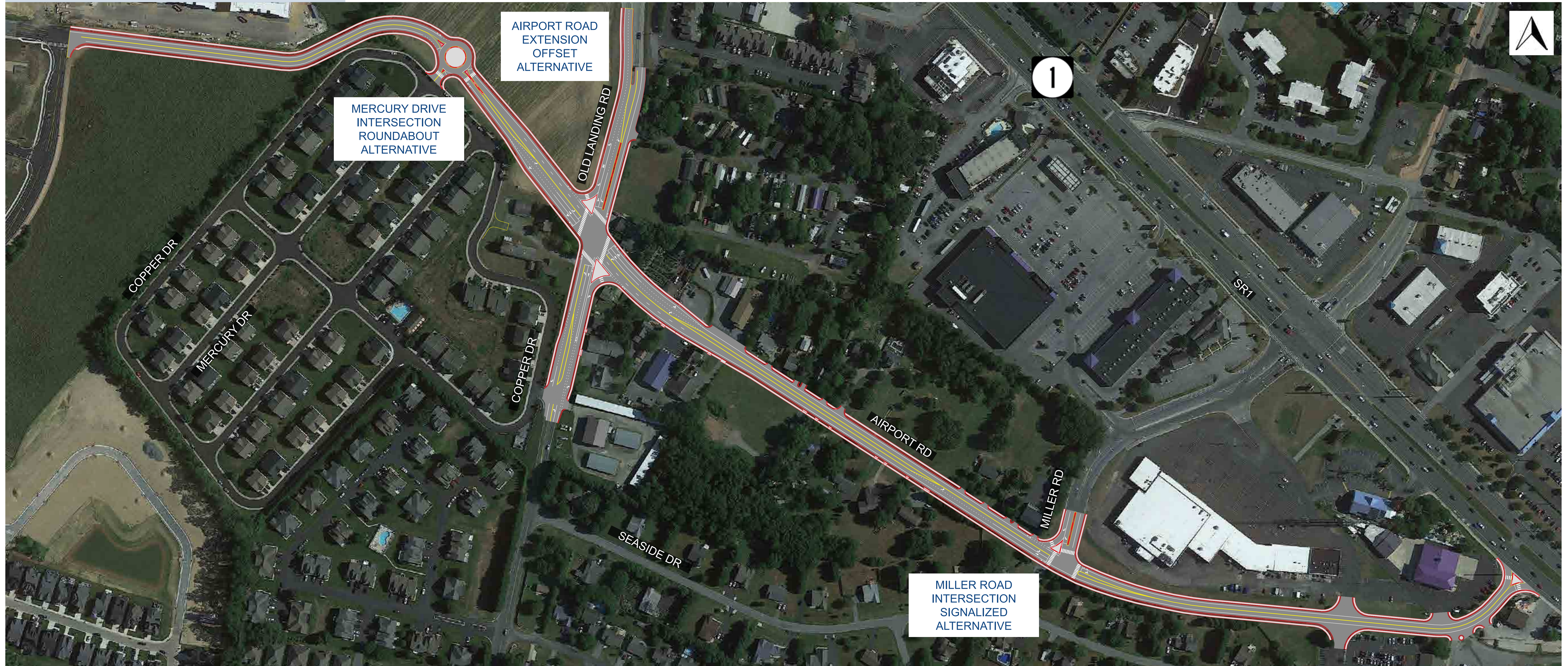
ALTERNATIVE 1



LEGEND

-  Curb and Gutter
-  Pavement
-  Sidewalk

AIRPORT ROAD SECTION



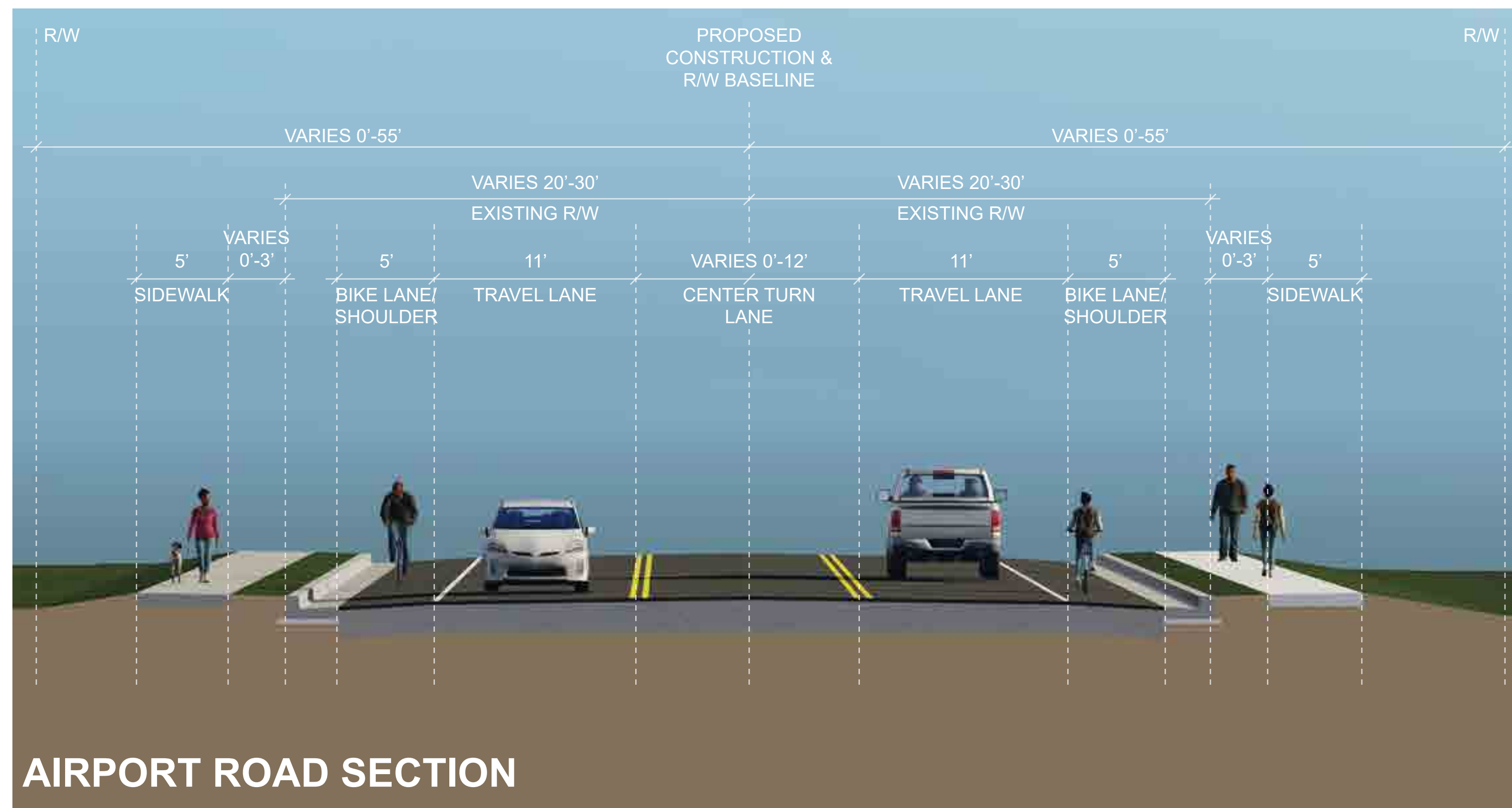
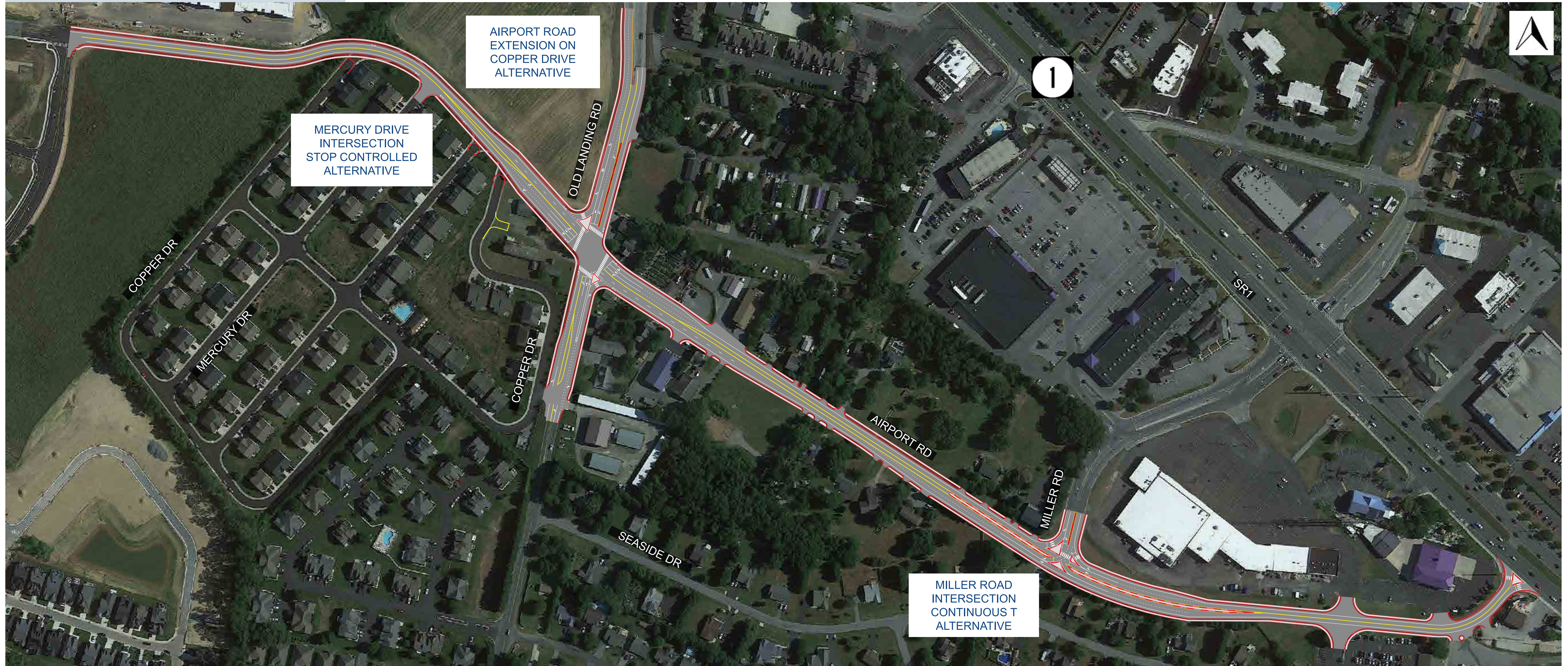

AIRPORT ROAD EXTENSION, OLD LANDING ROAD TO SR24

ALTERNATIVE 2



LEGEND

-  Curb and Gutter
-  Pavement
-  Sidewalk



OLD LANDING ROAD AND WARRINGTON ROAD INTERSECTION IMPROVEMENTS

ROUNDBABOUT ALTERNATIVE

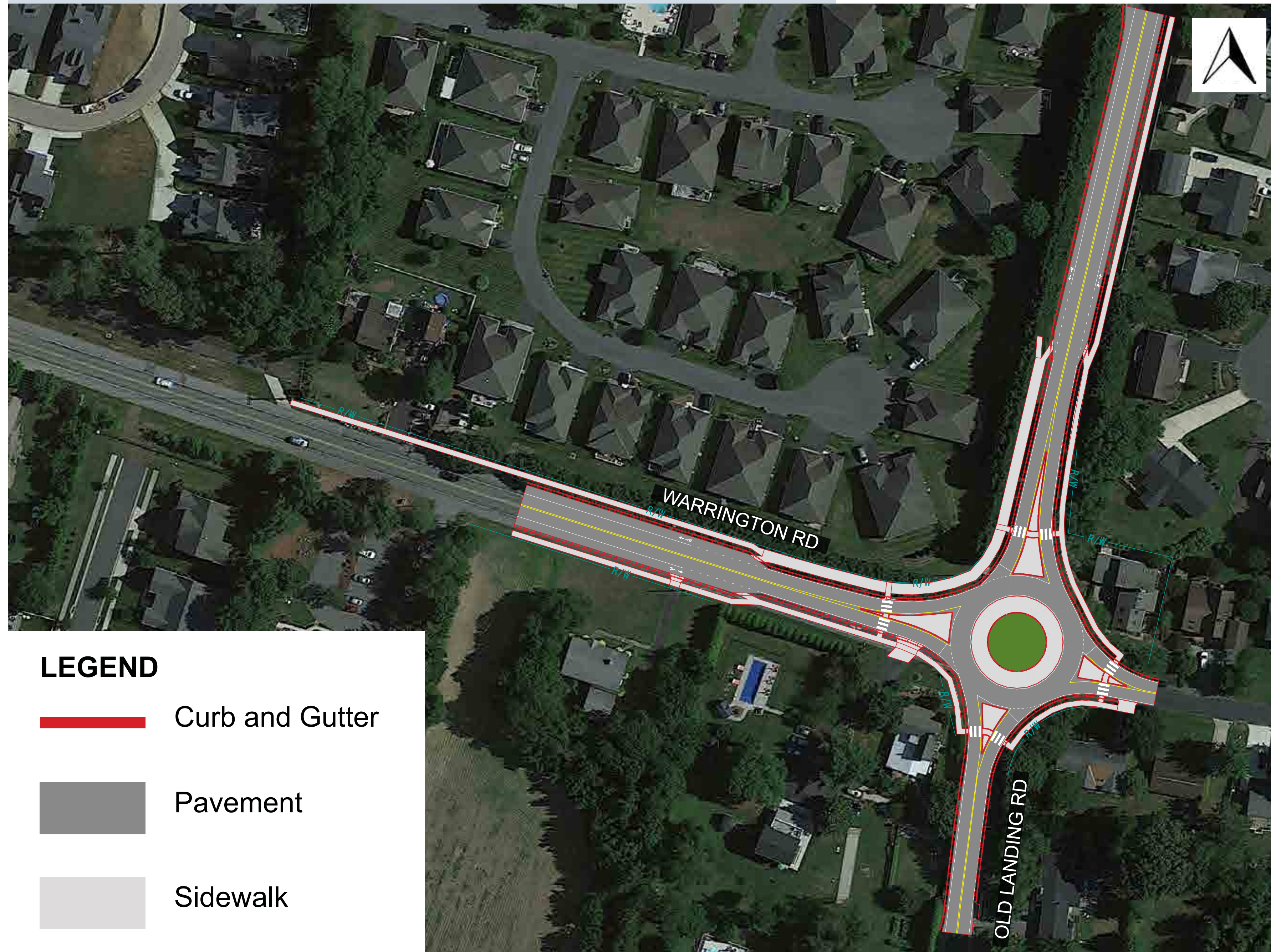

MINI-ROUNDBABOUT ALTERNATIVE

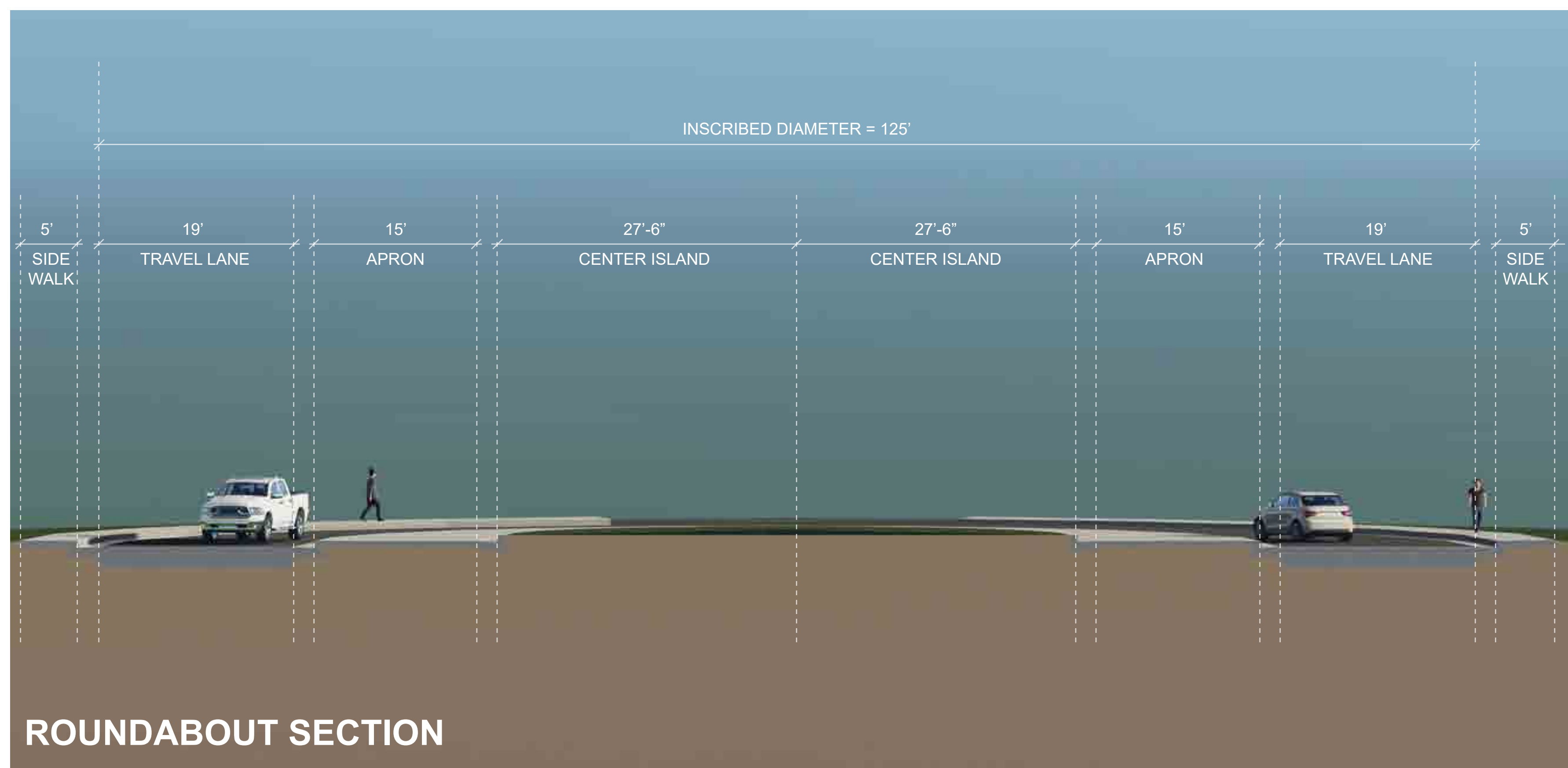
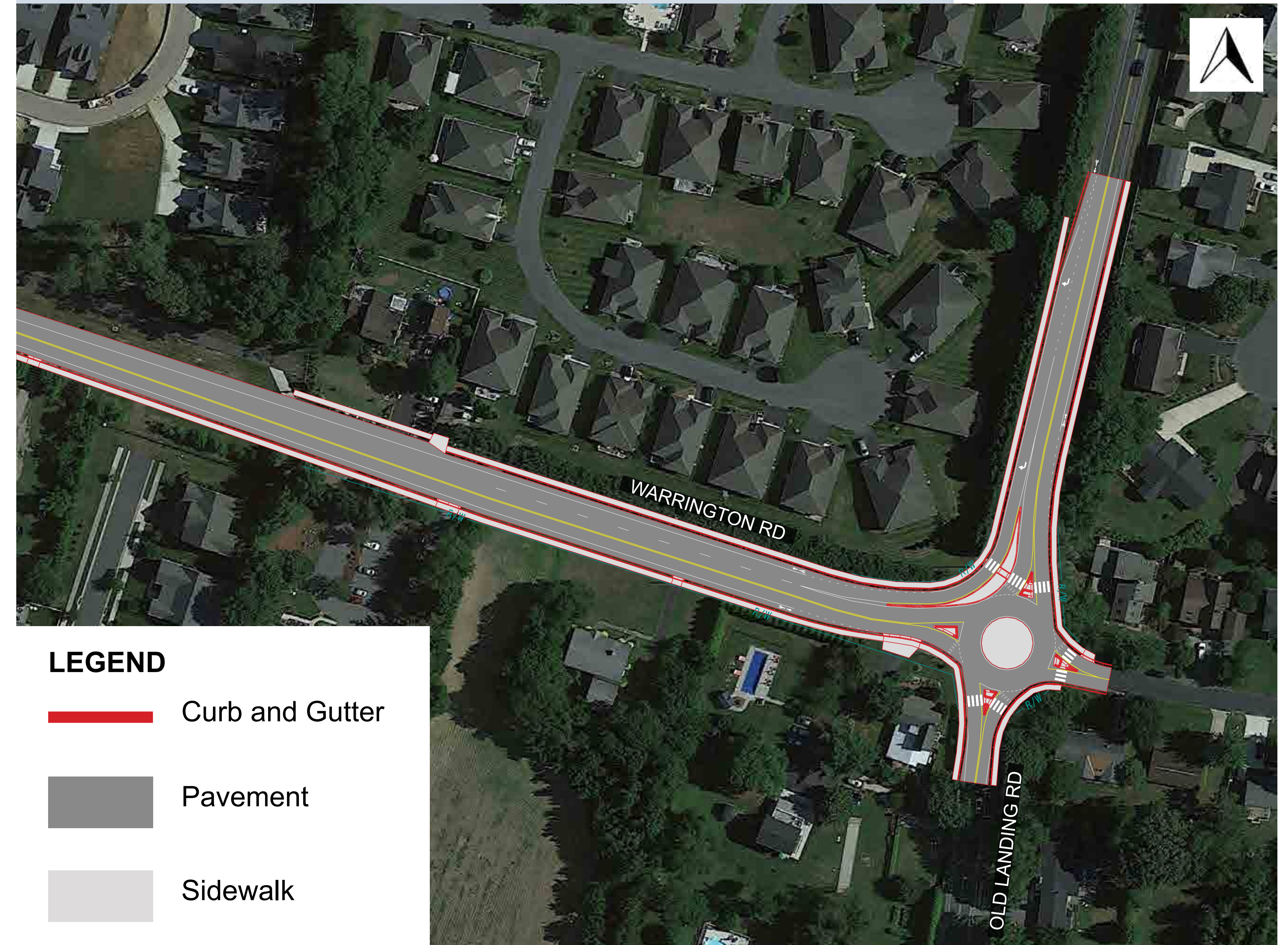

ROUNDBABOUT SECTION

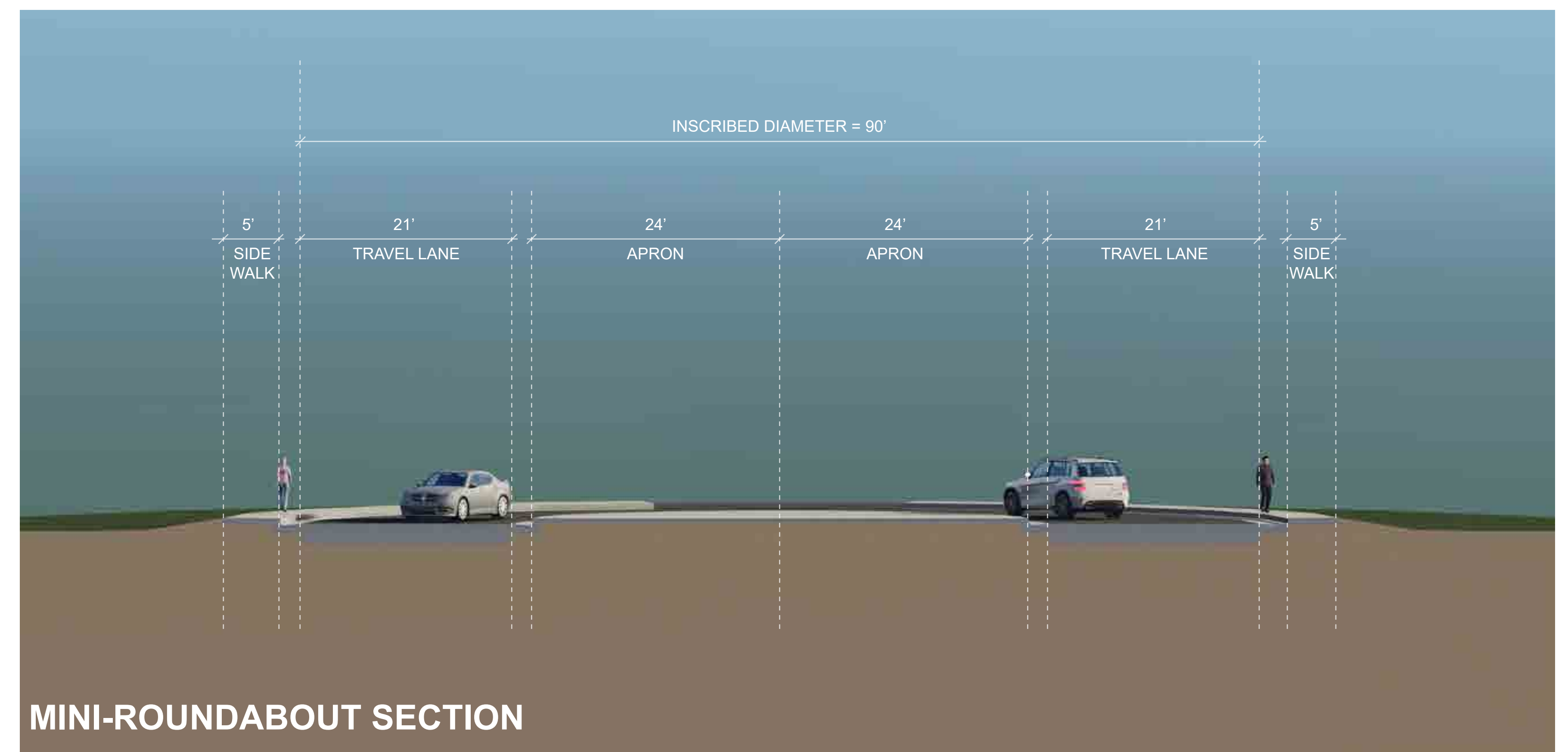

MINI-ROUNDBABOUT SECTION

OLD LANDING ROAD AND WARRINGTON ROAD INTERSECTION IMPROVEMENTS

TRAFFIC SIGNAL ALTERNATIVE

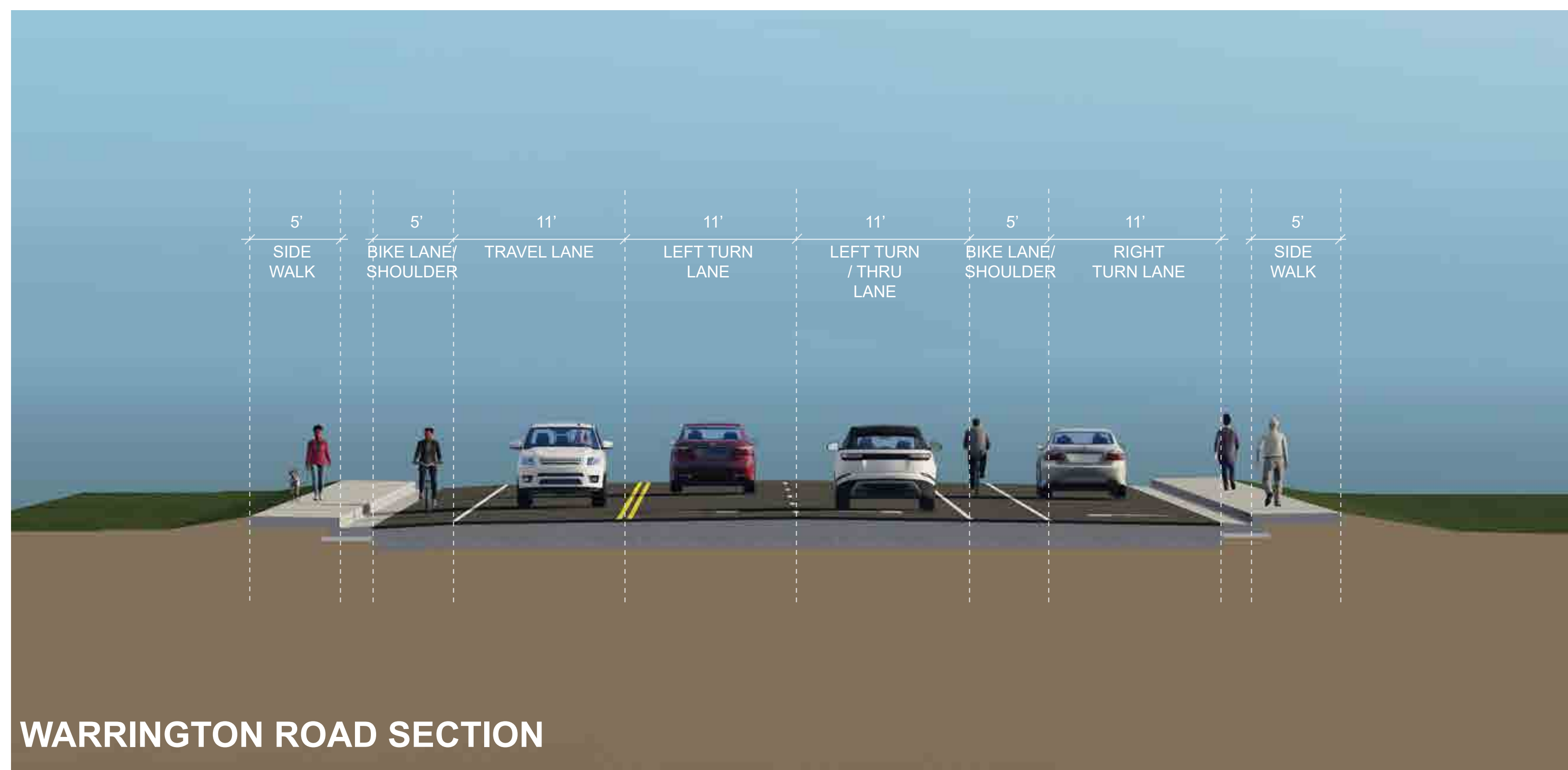
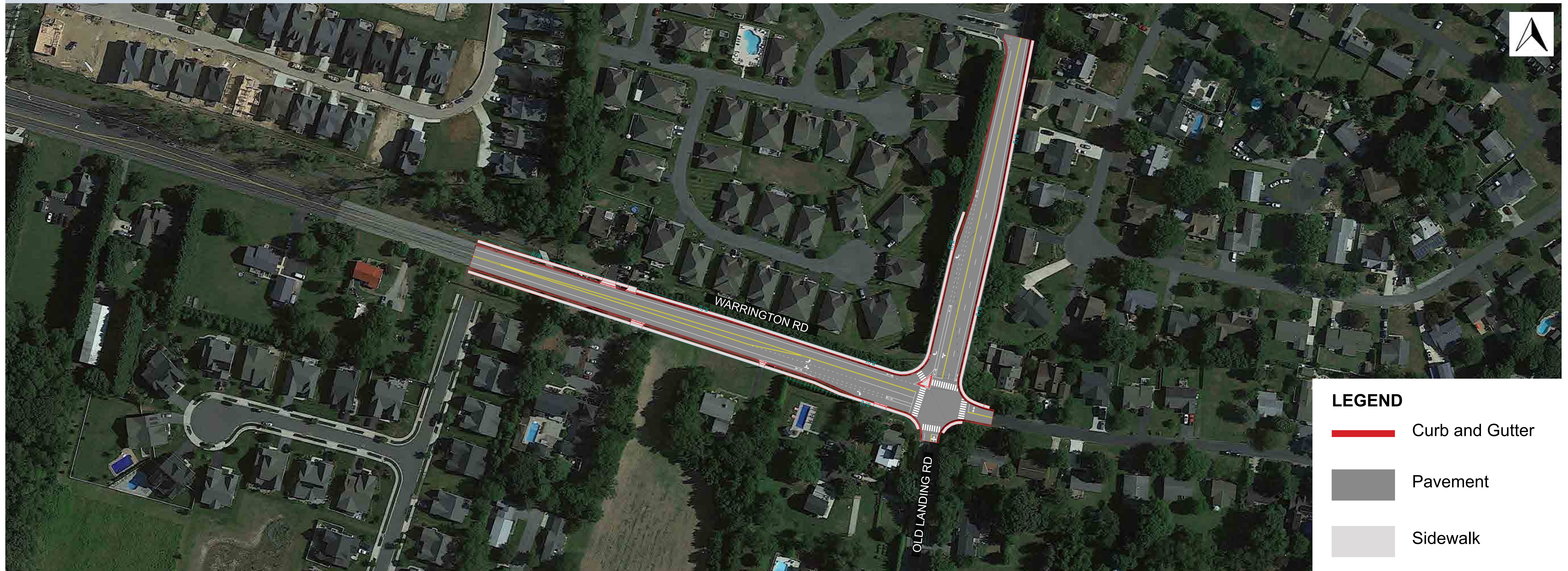

WARRINGTON ROAD SECTION

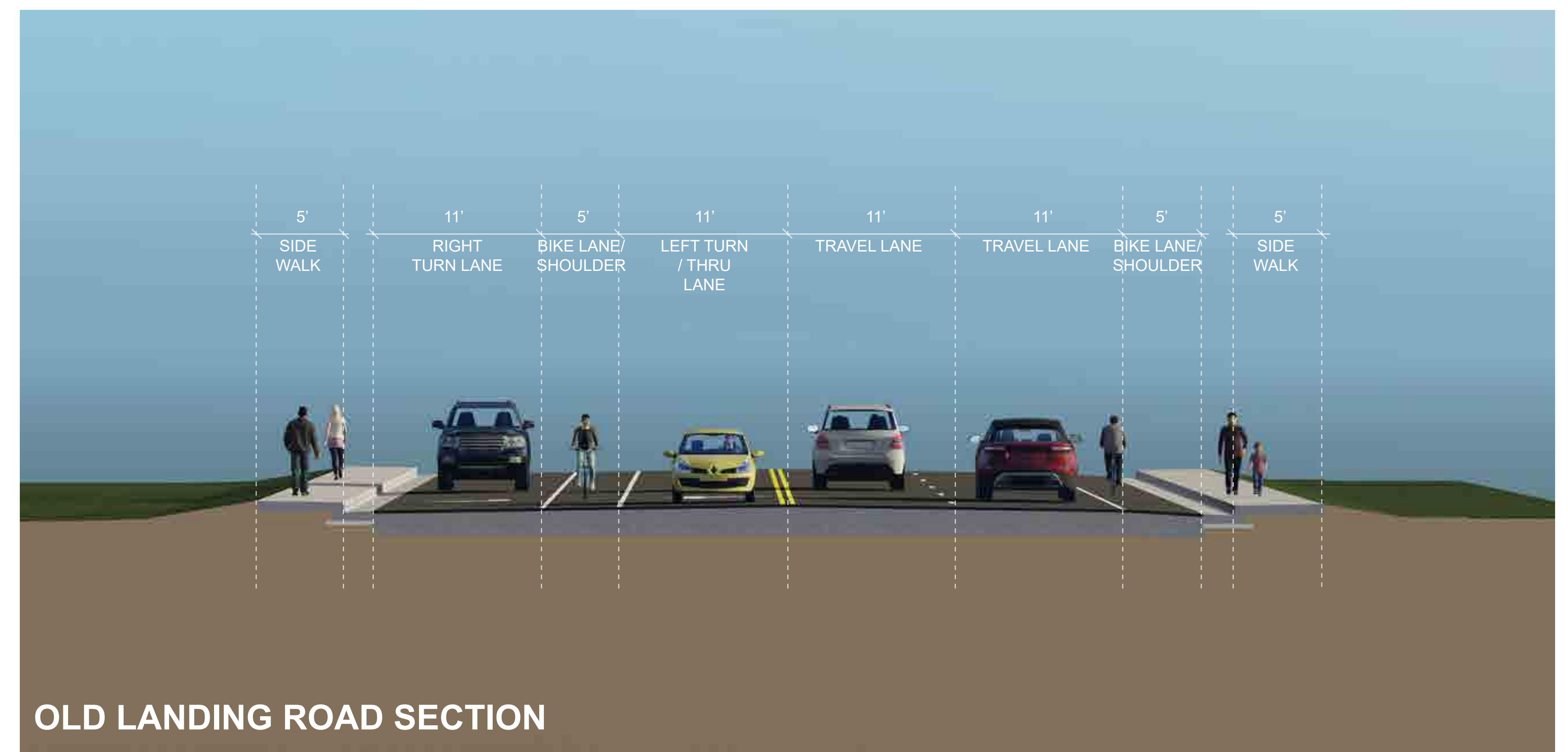

OLD LANDING ROAD SECTION

AIRPORT ROAD EXTENSION, OLD LANDING ROAD TO SR24 (DESIGN YEAR 2045)

NO-BUILD

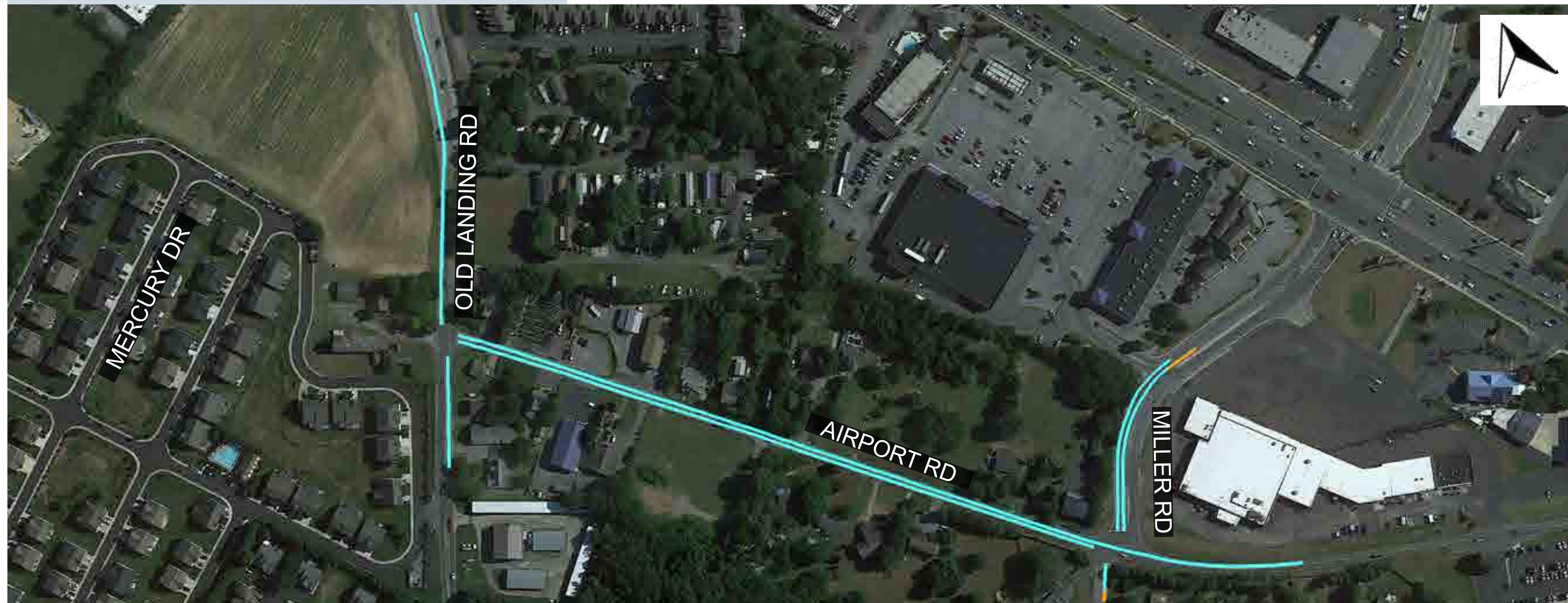

ALTERNATIVE 1

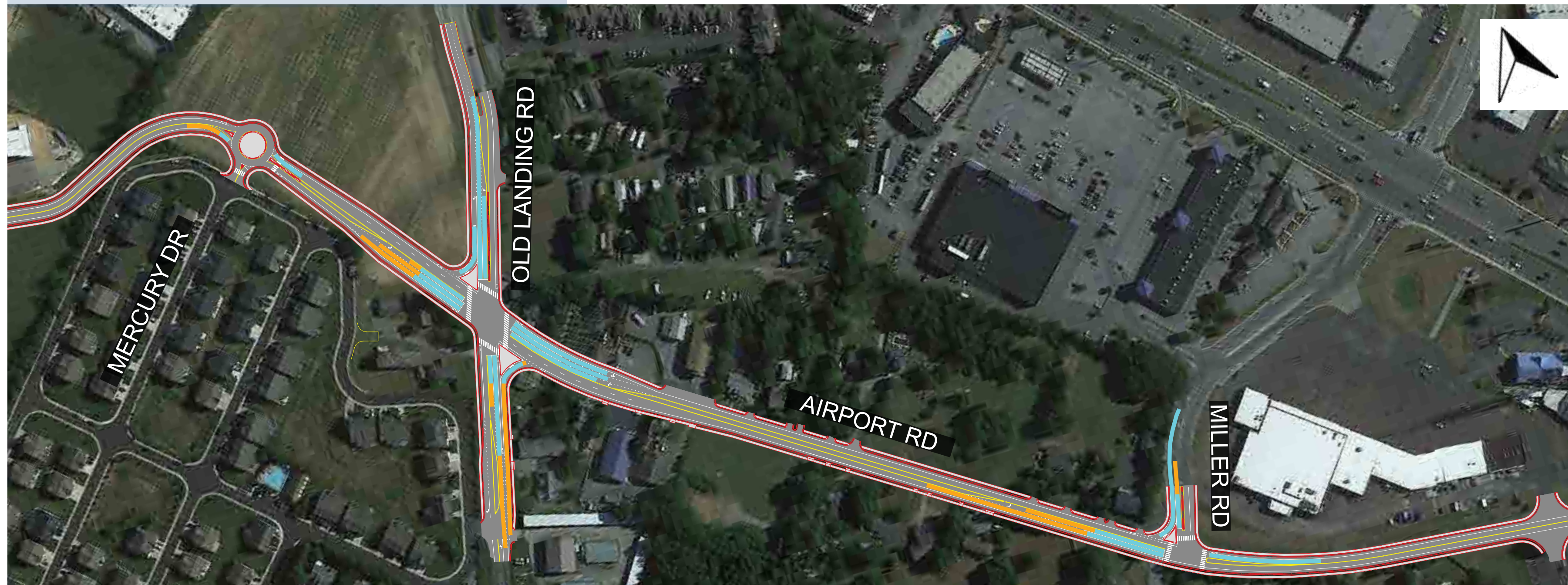

ALTERNATIVE 2

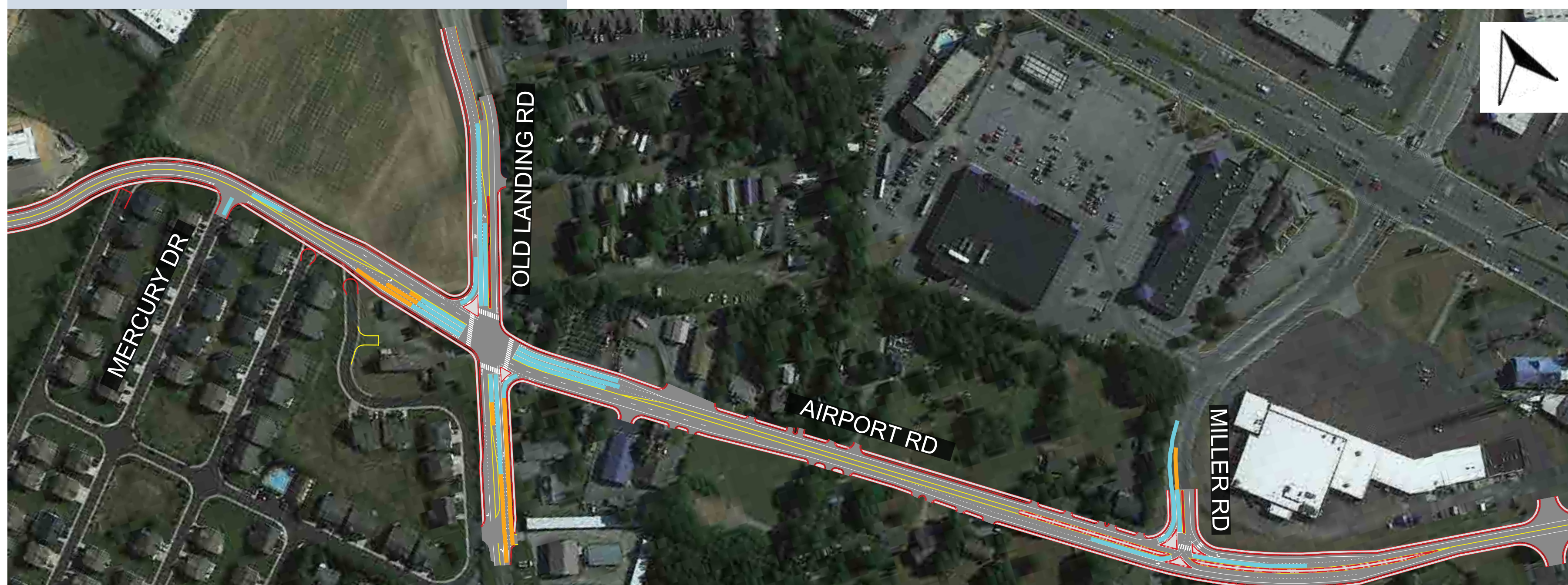

LEGEND

Queue Length AM Peak Hour
 Queue Length PM Peak Hour

AVERAGE VEHICLE DELAY (IN SECONDS)

Intersection	Movement	No-Build		Alternative 1		Alternative 2	
		AM Peak Hour	PM Peak Hour	AM Peak Hour	PM Peak Hour	AM Peak Hour	PM Peak Hour
Airport Rd & Old Landing Rd*	Airport Rd EB			44.1	39.8		
	Airport Rd WB	22.6	246.2	35.4	42.4		
	Old Landing Rd NB	FREE	FREE	19.5	27.9		
	Old Landing Rd SB	43.9	578.8	15.2	33.6		
Airport Rd & Miller Rd**	Airport Rd EB	8.8	3.9	16.3	15.4	40.3	22.4
	Airport Rd WB	0.2	0.1	6.8	33.1	47.9	42.3
	Miller Rd SB	362.5	27.8	26.9	14.0	29.9	13.6
Airport Rd & Mercury Dr	Airport Rd EB			9.0	5.6	0.0	0.0
	Airport Rd WB			6.0	7.9	9.3	8.2
	Mercury Dr NB			6.1	4.4	15.1	10.9

*Analysis of offset intersection (no roadway realignment) at Airport Rd & Old Landing Rd resulted in significant intersection failure or significant right-of-way takes to achieve acceptable delays

**Analysis of single lane roundabout at Airport Rd & Miller Rd resulted in intersection failure

OLD LANDING RD & WARRINGTON RD INTERSECTION IMPROVEMENTS (DESIGN YEAR 2045)

NO-BUILD

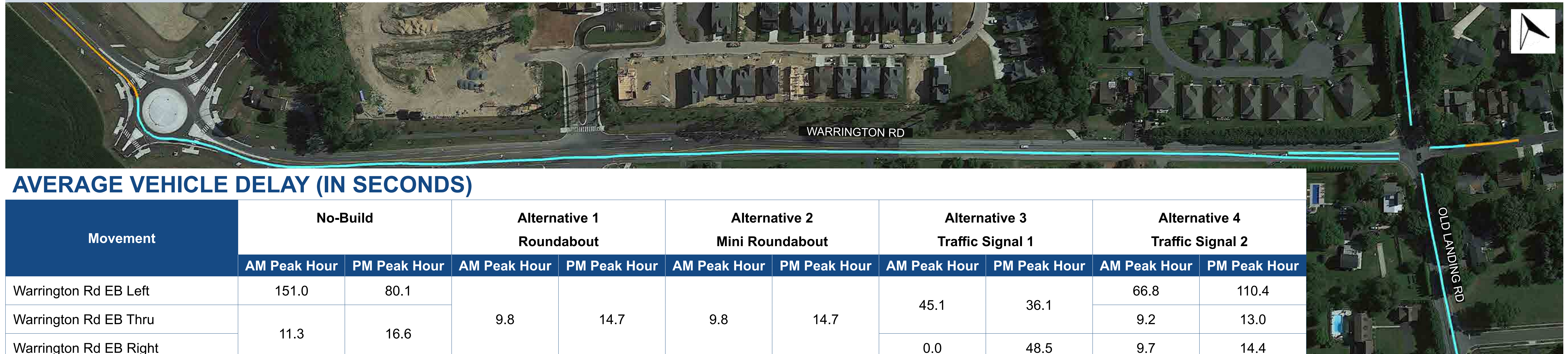

AVERAGE VEHICLE DELAY (IN SECONDS)

Movement	No-Build		Alternative 1 Roundabout		Alternative 2 Mini Roundabout		Alternative 3 Traffic Signal 1		Alternative 4 Traffic Signal 2	
	AM Peak Hour	PM Peak Hour	AM Peak Hour	PM Peak Hour	AM Peak Hour	PM Peak Hour	AM Peak Hour	PM Peak Hour	AM Peak Hour	PM Peak Hour
Warrington Rd EB Left	151.0	80.1	9.8	14.7	9.8	14.7	45.1	36.1	66.8	110.4
Warrington Rd EB Thru	11.3	16.6							9.2	13.0
Warrington Rd EB Right									0.0	48.5
Strawberry Way WB	12.9	15.6	9.0	6.6	9.0	6.6	54.8	55.1	32.7	32.3
Old Landing Rd NB	63.7	29.0	18.1	9.1	18.1	9.1	13.8	20.2	71.6	40.1
Old Landing Rd SB Right	21.1	440.3	5.8	26.8	4.6	10.7	0.0	32.3	26.0	108.4
Old Landing Rd SB Thru/Left					4.1	5.7	9.4	13.6	23.3	21.5

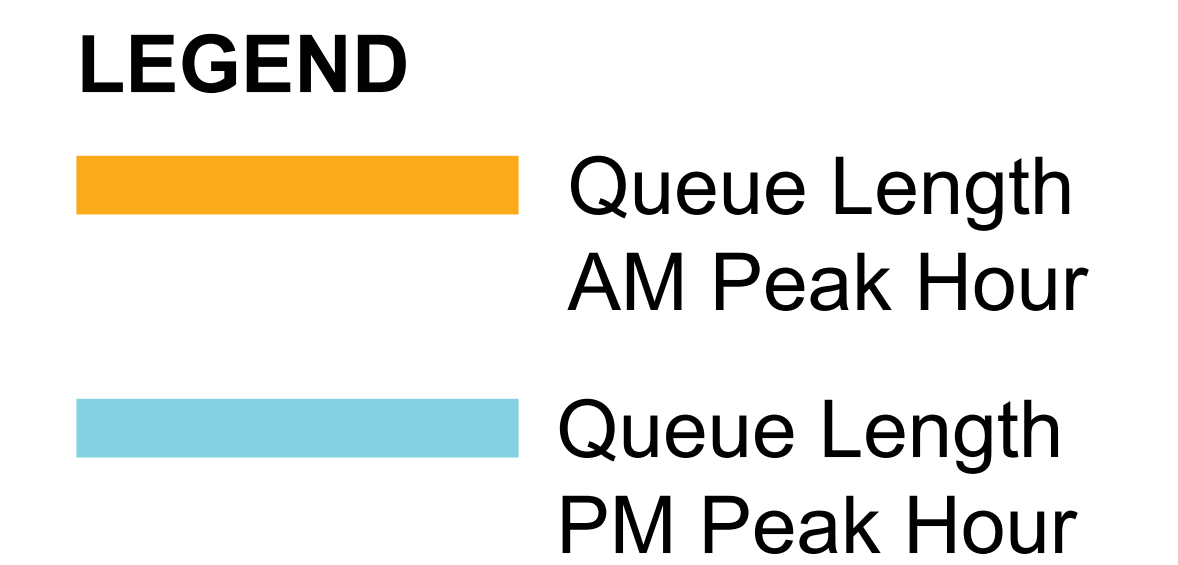

ALTERNATIVE 1: ROUNDABOUT



ALTERNATIVE 2: MINI-ROUNDABOUT



ALTERNATIVE 3: TRAFFIC SIGNAL



ALTERNATIVE 4: MODIFIED TRAFFIC SIGNAL*

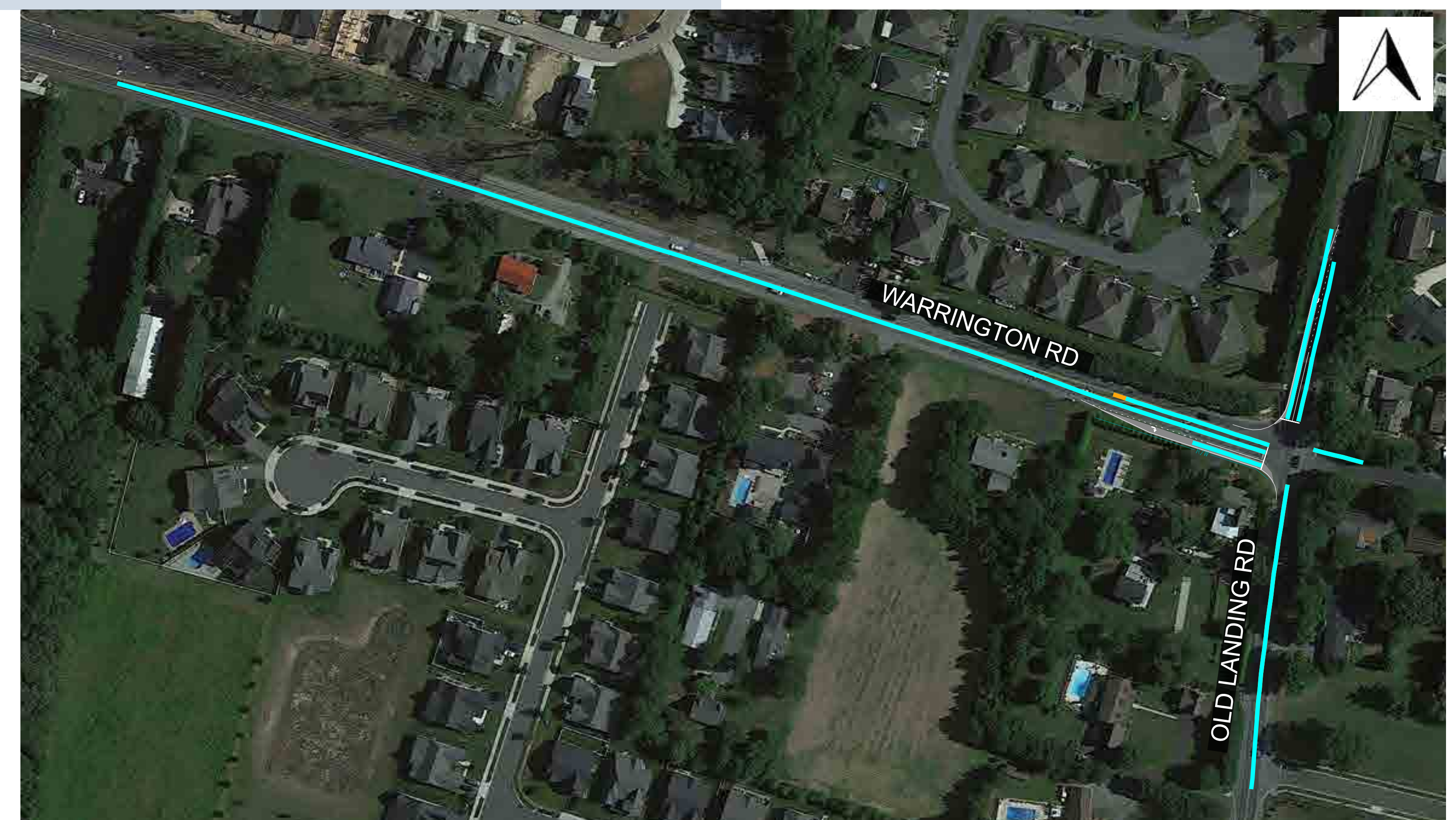

Airport Rd Ext project reduces Warrington Rd peak hour volumes by 40 - 70 vehicles (Henlopen TID)

* Alternative 4 matches the existing intersection configuration with the addition of a right-turn lane on southbound Old Landing Road and a separate right-turn lane on eastbound Warrington Road. This has been evaluated per recommendations made by the Old Landing Road Coalition.

Thank you!

Please return the **Comment Forms** by **May 2, 2023**.

Stay updated on the project progress by going to:
deldot.gov/projects

April 4, 2023



AECOM